439. Erika
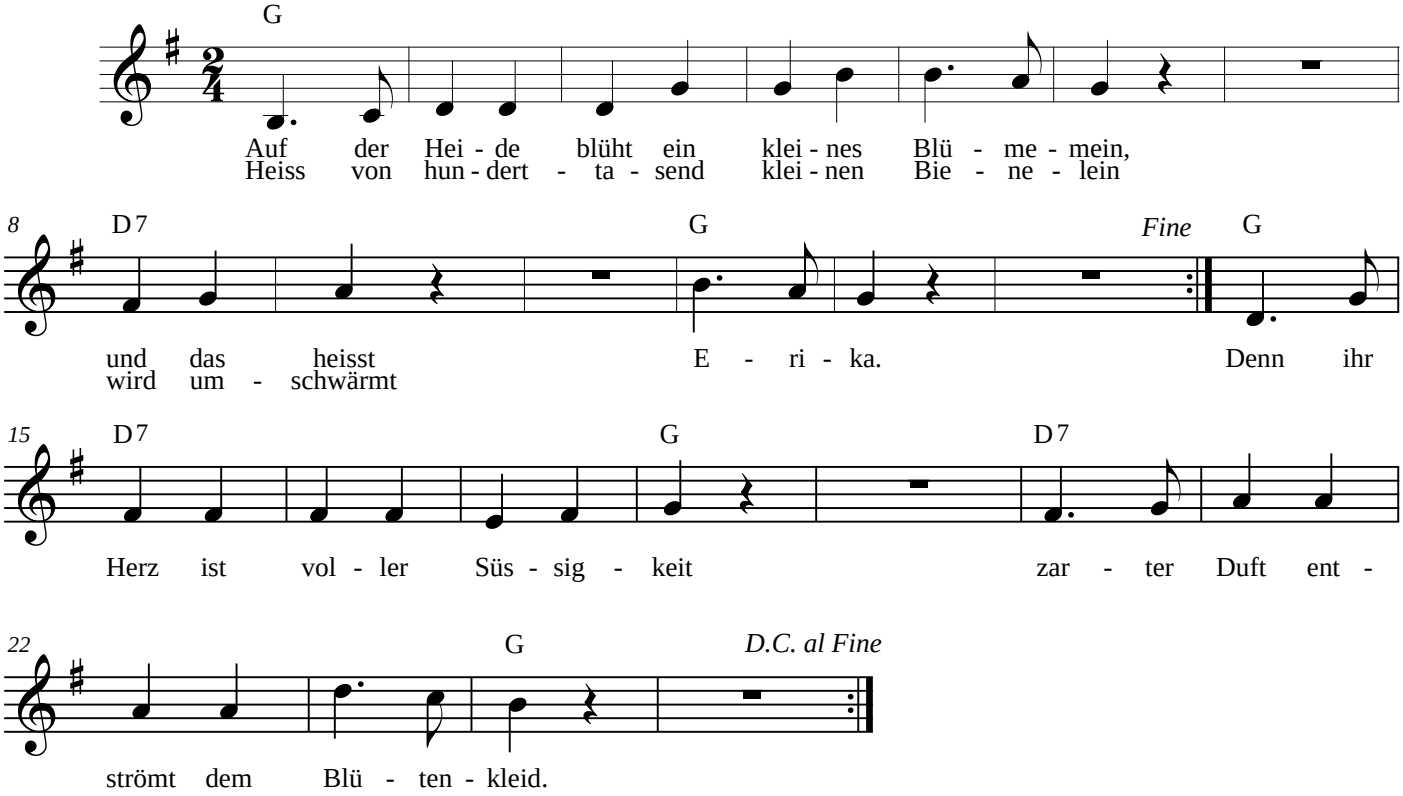
Bew. M. Van Aken